Dorian

Justice

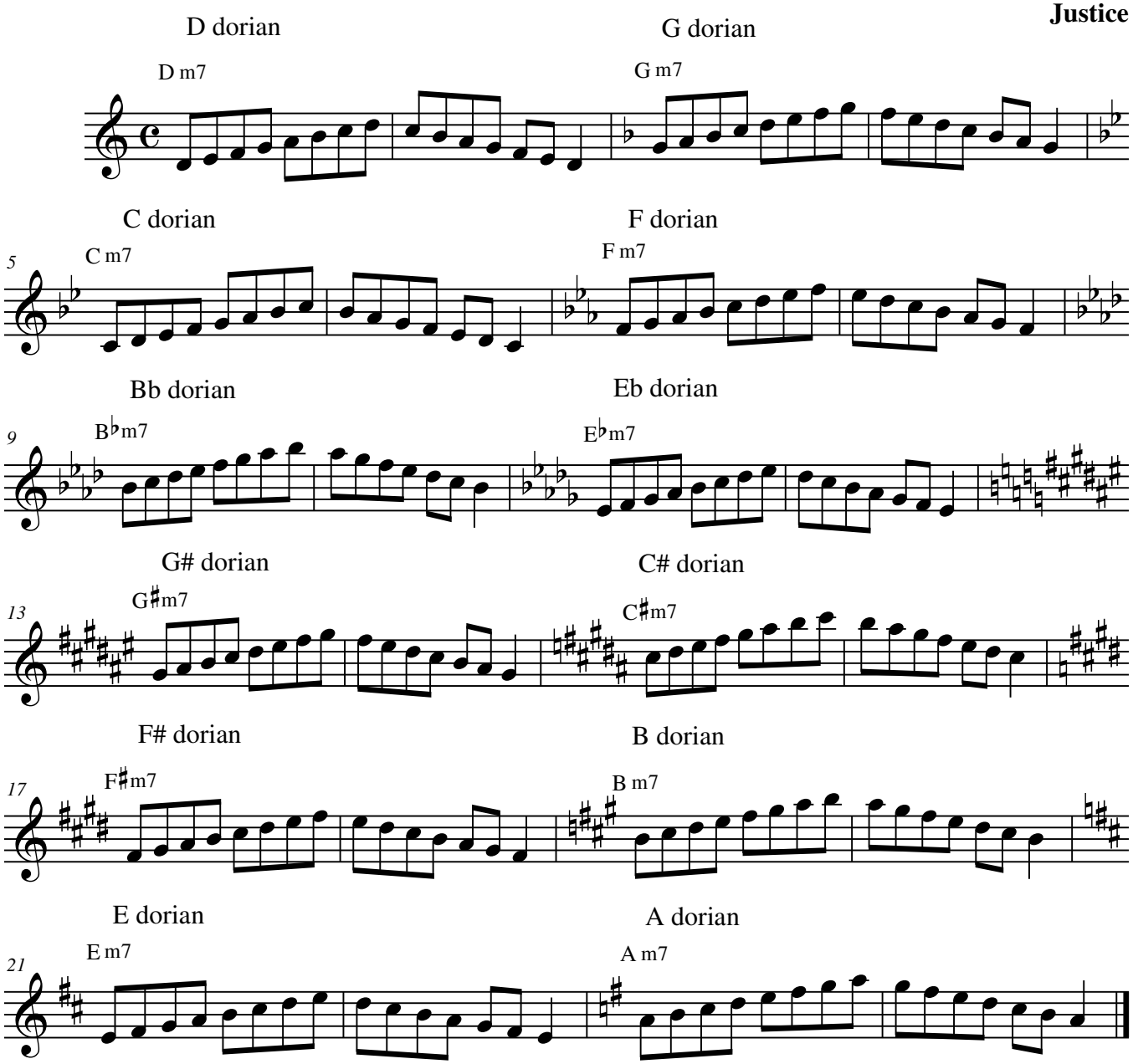

©justice2009